WHY INVEST IN MUTUAL FUNDS ?



VEEDHI
Guiding Your Wealth to Grow

Professional Fund Management

Experienced fund managers analyze market trends and manage investments strategically on your behalf.

Diversification

Mutual funds invest across different sectors and assets, helping reduce overall investment risk significantly.

Flexible Investment Options

Choose between monthly SIP investments or one-time lump sum investments based on your convenience.

Regulated & Secure

All mutual funds are SEBI regulated, ensuring your investments meet the highest standards of safety.



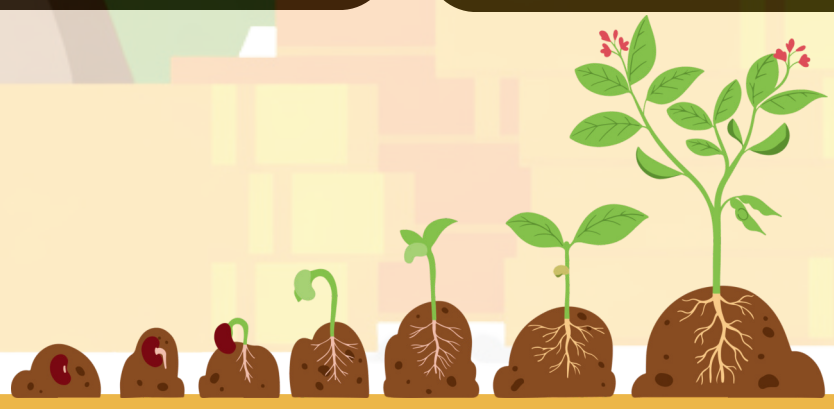



VEEDHI

info.veedhi@gmail.com www.veedhi.co.in